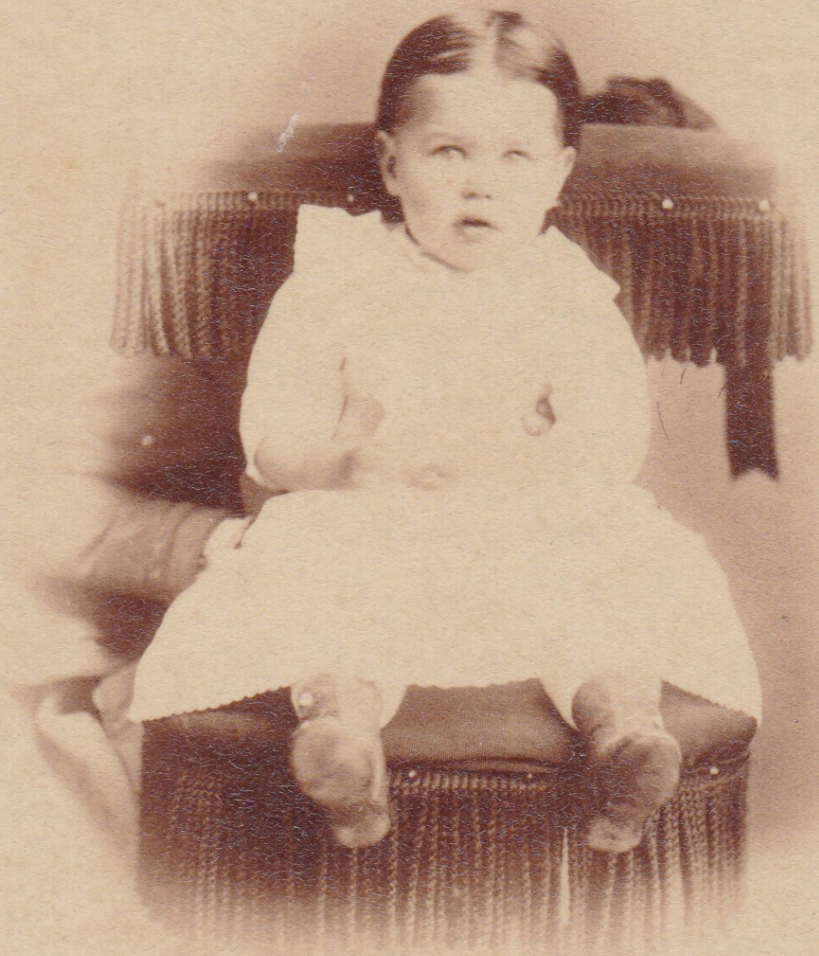

Augusta Curtis Merriman

Mrs. M. E. Van Housen,

Hammondsport,

No.

Augusta C. Merriman

Augusta Curtis
Merriman

3 or 4 yrs. old

CONDIT & COLLAMER,

Photographers,

WILKESBARRE, PA.

Augusta Curtis
Merriman

D.H.SMITH,
PHOTOGRAPHER
& Solar Printer,
531 FULTON ST. B'KLYN, N.Y.

May. 1889 - Gordon City

Augusta C. Merriman

Dr. Groat OVER POST OFFICE, BATH, N.Y.

Augusta C. Merriman

Shaeffer
Photographer
BELLEFONTE, PA.

"Deacon"

a present from Dad to Mother before they were married

Chaeffer
Portraits
Bellefonte,
Pa.
Allegheny St.

SUCCESSOR
TO HOBART.

Hanselman,

BIG RAPIDS,
MICH.